KIT DI COLLEGAMENTO A CONTENITORI
KIT FOR CONNECTION TO CONTAINERS
KIT DE RACCORDEMENT DE CONTENEURS

Cod. 0101671

Code	Connection	
0101671.054K0000	In uscita/to exit/ à la sortir	Ø 25 mm
0101671.055N0000	In uscita/to exit/ à la sortir	Ø 32 mm

KIT troppo-pieno per IBC: attacco rapido per serbatoio **QJ®** con innesto dall'esterno e portagomma a compressione curvo **BDFast®**.
IBC OVERFLOW KIT: *quick coupling fitting (outside installation) and elbow compression hose nozzle.*
KIT trop-plein pour IBC: *raccord rapide pour réservoir **QJ®** avec insertion de l'extérieur et raccord à compression coudé **BDFast®** pour tuyau.*

Cod. 0101672

Code	Connection	
0101672.053I0000	In uscita/to exit/ à la sortir	Ø 20 mm

KIT passaparete per IBC: attacco rapido per serbatoio **QJ®** con innesto dall'esterno, valvola e portagomma.
IBC tank adapter: *quick coupling fitting (outside installation) valve and hose nozzle.*
KIT passe-parois pour IBC: raccord rapide pour réservoir QJ® avec insertion de l'extérieur, vanne et raccord pour tuyau.

Cod. 0101673

Code	Connection	
0101673.054K0000	In uscita/to exit/ à la sortir	Ø 25 mm

KIT passaparete per IBC: attacco rapido per serbatoio **QJ®** con innesto dall'esterno, valvola e giunto portagomma a compressione **BDFast®**.
IBC tank adapter: *quick coupling fitting (outside installation), valve and compression hose nozzle.*
KIT passe-parois pour IBC: *raccord rapide pour réservoir QJ® avec insertion de l'extérieur, vanne et raccord à compression BDFast® pour tuyau.*

Cod. 0101674

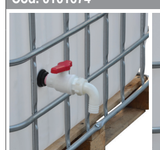

Code	Connection	
0101674.054M0000	In uscita/to exit/ à la sortir	Ø 30 mm

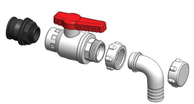

KIT passaparete per IBC: attacco rapido per serbatoio **QJ®** con innesto dall'esterno, valvola, portagomma e calotta.
IBC tank adapter: *quick coupling fitting (outside installation), valve, hose nozzle and cap.*
KIT passe-parois pour IBC: *raccord rapide pour réservoir **QJ®** avec insertion de l'extérieur, vanne, raccord pour tuyau et calotte.*

Cod. 0101675

Code	Connection	
0101675.05330000	In uscita/to exit/ à la sortir	3/4''
0101675.05440000	In uscita/to exit/ à la sortir	1''

KIT passaparete per IBC: attacco rapido per serbatoio **QJ®** con innesto dall'esterno, calotta e guarnizione piana.
IBC tank adapter: *quick coupling fitting (outside installation) with cap and gasket*
KIT passe-parois pour IBC: *raccord rapide pour réservoir avec insertion de l'extérieur, calotte et joint plat.*

Cod. 0101676

Code	Connection	
0101676.0543I000	In uscita/to exit/ à la sortir	Ø 20 mm

KIT passaparete per IBC: attacco rapido per serbatoio **QJ®** ridotto MF con innesto dall'esterno, valvola e portagomma.
IBC tank adapter: *reduced quick coupling fitting MF (outside installation), valve and hose nozzle.*
KIT passe-parois pour IBC: *raccord rapide pour réservoir **QJ®** réduit MF avec insertion de l'extérieur, vanne et raccord pour tuyau.*

CARATTERISTICHE GENERALI

Certificazioni
Raccordi per liquidi alimentari*

I raccordi in Polipropilene sono prodotti con materie prime compatibili al contatto con i liquidi alimentari secondo il Regolamento UE n. 10/2011 e Regolamento UE 2020/1245.
Materie prime idonee al contatto con acqua potabile in accordo con il D.M. n° 174 del 06/04/2004.

***Contattare i nostri uffici per maggiori informazioni**

GENERAL CHARACTERISTIC

Certifications
*Fittings for food liquids**

Polypropylene fittings are manufactured from raw materials compatible to contact with food liquids according to EU Regulation n. 10/2011 and EU Regulation 2020/1245. Raw materials suitable for contact with drinking water in accordance with Ministerial Decree n. 174 of 06/04/2004.

For further information please get in touch with our offices.

CARACTÉRISTIQUES GÉNÉRALES

Certifications
*Raccords pour liquides alimentaires**

Les raccords en polypropylène sont fabriqués à partir de matières premières compatibles avec le contact avec les liquides alimentaires conformément au règlement (UE) n. 10/2011 et au règlement (UE) 2020/1245 Règlement UE 2020/1245. Matières premières aptes au contact avec l'eau potable conformément au décret ministériel n. 174 du 06/04/2004.

Contacter nos bureaux pour plus d'informations.

BUCCHI
Fittings for plastic pipes and systems
MADE IN ITALY SINCE 1973 100% BUCCHI

BUCCHI S.r.l.
Via Bonsi, 57 - 48022 Lugo - Ravenna - Italy
Tel. +39 0545 901001 r.a. Fax +39 0545 32232
bucchi@bucchi.it - **www.bucchi.it**

REV.39

PRODOTTI VERSATILI E KIT
Versatile products and Kit
Produits polyvalents et Kit

TOP QUALITY

BDFast® La giunzione innovativa

QuickJoints®

LO SVILUPPO CONTINUO
Continuous development
Le développement continuel

KIT PER CONTENITORI
Kits for containers
Kit pour conteneurs

CATALOGO
CATALOGUE
CATALOGUE

BUCCHI
Fittings for plastic pipes and systems
MADE IN ITALY SINCE 1973 100% BUCCHI

KIT DI CONNESSIONE PER FUSTI METALLICI- Guarnizione NBR per olio e gasolio

KIT FOR CONNECTION TO METAL DRUMS - NBR gaskets for diesel and oil for engines
KIT DE RACCORDEMENT POUR FÛTS MÉTALLIQUES - Joint NBR pour huile et gazole

Cod. 0101571

Code	Connection	
0101571.0574J000/N	Al serbatoio/to tank/au réservoir	2"
	In uscita/to exit/ à la sortir	Ø 22 mm

KIT per FUSTI: adattatore per fusti con guarnizione piana, valvole e portagomma.
Drums KIT: *Tank adaptor with flats gaskets, valve and hose nozzle.*
KIT pour FÛTS: *Adaptateur pour fûts avec joint plat, vannes et raccord pour tuyau.*

KIT DI CONNESSIONE A CONTENITORE IBC - Guarnizioni EPDM per prodotti chimici

KIT FOR CONNECTION TO IBC CONTAINERS - EPDM gaskets for chemical products
KIT DE RACCORDEMENT À CONTENEURS IBC - Joints EPDM pour produits chimiques

Cod. 0101563

Code	Connection	
0101563.05Z4K000	Al serbatoio/to tank/au réservoir	S60
	In uscita/to exit/ à la sortir	Ø 25 mm

KIT per IBC: adattatore per guarnizione piana, valvola e giunto portagomma a compressione BDFast®.
IBC KIT: *adapter with flat gaskets, valve and compression hose nozzle.*
KIT pour IBC: *adaptateur avec joint plat, vanne et raccord à compression BDFast® pour tuyau.*

KIT DI CONNESSIONE A CONTENITORE IBC - Guarnizioni EPDM e NBR per acqua

KIT FOR CONNECTION TO IBC CONTAINERS - EPDM and NBR gaskets for water
KIT DE RACCORDEMENT À CONTENEURS IBC - Joints EPDM et NBR pour eau

Cod. 0101564

Code	Connection	
0101564.05Z4M000	Al serbatoio/to tank/au réservoir	S60
	In uscita/to exit/ à la sortir	Ø 30 mm

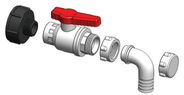

KIT per IBC: adattatore con guarnizione piana, valvola, portagomma e calotta.
IBC KIT: *adapter with flat gaskets, valve, hose nozzle and cap.*
KIT pour IBC: *adaptateur avec joint plat, vanne, raccord pour tuyau et calotte.*

Cod. 0101567

Code	Connection	
0101567.L1204K00	Al serbatoio/to tank/au réservoir	S60
	In uscita/to exit/ à la sortir	1"

KIT per IBC: tubo spiralato da Di = 25 mm, L = 1200 mm per la giunzione dei contenitori, due giunti portagomma a compressione BDFast® e valvola.
IBC KIT: *two adapters with flat gaskets, spiral hose Di = 25 mm, L = 1200 mm flexible joint containers and valve.*
KIT pour fexible: *tuyau spirelé de Di = 25 mm, L = 1200 mm pour le raccordement des conteneurs, deux raccords à compression BDFast® pour tuyau et vanne.*

Cod. 0101596

Code	Connection	
0101596.L0604KZ0	Al serbatoio/to tank/au réservoir	S60
	In uscita/to exit/ à la sortir	1"

IBC in batteria, kit componibili: Adattatori S 60x6 - 1" con guarinizione piana.
KIT per primo IBC: tubo spiralato Di = 25 mm, L = 600 mm per unire due giunti a compressione BDFast®, raccordo a T, tappo e due valvole. Kit da utilizzare assieme al mod. 0101597.
IBC array, modular kits: *Adapter S 60x6 - 1" M with flat gasket. Kit for the first IBC: Di = 25mm, L = 600 mm spiral hose to connect two BDFast® compression fittings, Tee fitting, two valves and cap. Kit to be used with mod.0101597.*
Batterie d'IBC, kit modulaires: *Adaptateurs S 60x6 - 1" M avec joint plat. KIT pour premier IBC : tuyau spiralé Di = 25mm, L = 600 mm pour relier les deux raccords à compression BDFast® pour tuyau, raccord en T, bouchon à double vanne. KIT à utiliser avec le mod. 0101597.*

Cod. 0101597

Code	Connection	
0101597.L0604KZ0	Al serbatoio/to tank/au réservoir	S60
	In uscita/to exit/ à la sortir	1"

IBC in batteria, kit componibili: Adattatori S 60x6 - 1" M con guarinizione piana.
KIT per ogni IBC aggiuntivo al primo: tubo spiralato Di = 25mm, L = 600 mm per unire due giunti a compressione BDFast®, raccordo a T, tappo e valvola. Kit da utilizzare assieme al mod. 0101596.
IBC array, modular kits: *Adapter S 60x6 - 1" M with flat gasket. Kit for each additional IBC: Di = 25mm, L = 600 mm spiral hose to connect two BDFast® compression fittings, Tee fitting, valve and cap. Kit to be used with mod.0101596.*
Batterie d'IBC, kit modulaires: *Adapteurs S 60x6 - 1" M avec joint plat. KIT pour chaque IBC supplémentaire: tuyau spiralé Di = 25mm, L = 600 mm pour relier les deux raccords à compression BDFast® pour tuyau, raccord en T, bouchon et vanne. Kit à utiliser avec le mod. 0101596.*

Cod. 0101665

Code	Connection	
0101665.05Z3I000	Al serbatoio/to tank/au réservoir	S60
	In uscita/to exit/ à la sortir	Ø 20 mm

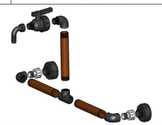

KIT per IBC: due adattatori con guarnizioni piane, raccordi e tubi rigidi filettati 1", L1 = 300 mm, L2 = L3 = 500 mm per la connessione dei contenitori, valvola (dove è possibile collegare il raccordo rapido per giardinaggio) e portagomma.
IBC KIT: *two adapters with flat gaskets, fittings, three threaded pipes 1", L1 = 300 mm, L2 = L3 = 500 mm to joint containers, valve and hose nozzle where it is possible the junction with quick connector for gardening.*
KIT pour IBC: *deux adaptateurs avec joints plats, raccords et tuyaux rigides filetés 1", L1 = 300 mm, L2 = L3 = 500 mm pour le raccordement des conteneurs, vanne (si possibilité de connecter le raccord rapide pour le jardinage) et raccord pour tuyau.*

Cod. 0101666

Code	Connection	
0101666.05Z3I000	Al serbatoio/to tank/au réservoir	S60
	In uscita/to exit/ à la sortir	Ø 20 mm

KIT per IBC: adattatore con guarnizione piana, raccordi e tubi filettati 1", L1 = 300 mm, L2 = 200 mm, due valvole (dove è possibile connettere l'attacco rapido per giardinaggio) e portagomma.
IBC KIT: *adapter with flat gaskets, fittings, two threaded pipes 1", L1 = 300 mm, L2 = 200 mm, two valves (where it is possible the junction with quick connector for gardening) and hose nozzle.*
KIT pour IBC: *adaptateur avec joint plat, raccords et tubes filetés 1", L1 = 300 mm, L2 = 200 mm, deux vannes (si possibilité de connecter le raccord rapide pour le jardinage) et raccord pour tuyau.*

Cod. 0101667

Code	Connection	
0101667.05Z3I000	Al serbatoio/to tank/au réservoir	S60
	In uscita/to exit/ à la sortir	Ø 20 mm

KIT per IBC: adattatore con guarnizione piana, raccordi e tubi filettati 1", L1 = 300 mm, L2 = 200 mm, valvola (dove è possibile connettere l'attacco rapido per giardinaggio) e portagomma.
IBC KIT: *adapter with flat gaskets, fittings, two threaded pipes 1", L1 = 300 mm, L2 = 200 mm, valve (where it is possible the junction with quick connector for gardening) and hose nozzle.*
KIT pour IBC: *adaptateur avec joint plat, raccords et tubes filetés 1", L1 = 300 mm, L2 = 200 mm, vanne (si possibilité de connecter le raccord rapide pour le jardinage) et raccord pour tuyau.*

Cod. 0101668

Code	Connection	
0101668.05Z3K000	Al serbatoio/to tank/au réservoir	S60
	In uscita/to exit/ à la sortir	Ø 25 mm

KIT per IBC: adattatore con guarnizione piana, tubo flessibile Di = 25mm, L = 1200mm e due giunti portagomma a compressione BDFast®.
IBC KIT: *adapter with flat gaskets, two compression hose nozzles, flexible hose* Di = 25mm, *L = 1200mm and valve.*
KIT pour IBC: *adaptateur avec joint plat, flexible* Di = 25mm, *L = 1200mm et deux raccords à compression BDFast® pour tuyau.*

Cod. 0101669

Code	Connection	
0101669.05Z3I000	Al serbatoio/to tank/au réservoir	S60
	In uscita/to exit/ à la sortir	Ø 20 mm

KIT per IBC: adattatore con guarnizione piana, prolunga filettata 1", L = 200 mm, valvola e portagomma.
IBC KIT: *adapter with flat gaskets, threaded pipe 1", L = 200 mm, hose nozzle and valve.*
KIT pour IBC: *adaptateur avec joint plat, rallonge filetée 1", L = 200 mm, vanne et raccord pour tuyau.*

Cod. 0101670

Code	Connection	
0101670.05Z4K000	Al serbatoio/to tank/au réservoir	S60
	In uscita/to exit/ à la sortir	Ø 25 mm / 1"

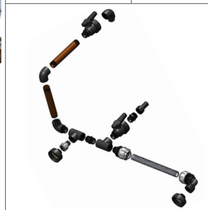

KIT per IBC: adattatori conguarnizioni piane, tubo flessibile Di = 25mm, L = 1200 mm per connettere i due contenitori, raccordi e tubi filettati 1", L1 = 300 mm, L2 = 200 mm, giunti portagomma a compressione BDFast®, portagomma e valvole (dove è possibile connettere l'attacco rapido per giardinaggio).
IBC KIT: *adapter with flat gaskets, fittings, two compression hose nozzles, flexible hose* Di = 25mm, L = 1200 mm *to joint horizzontal or vertical containers, threaded pipes 1", L1 = 300 mm, L2 = 200 mm, valves where it is possible the junction with quick connector for gardening and hose nozzles.*
KIT pour IBC: *adaptateurs avec joints plats, flexible* Di = 25mm, L = 1200 mm *pour raccorder les deux conteneurs, raccords et tubes filetés 1", L1 = 300 mm, L2 = 200 mm, raccords à compression BDFast® pour tuyau, raccord pour tuyau et vanne (si possibilité de connecter le raccord rapide pour le jardinage).*